



MOUNT PELION INTENSIVE COURSES IN PATHOLOGY

Centaur Chiron - Asclepius Legacy

Organized by the Hellenic Division, IAP

hellenicdivisionofiap@gmail.com



Urogenital and Breast Pathology

April 22 to 24, 2018, Agria, Greece

Valis Hotel and Conference Center

Agria - Volos, Greece

reservations@valisresort.gr

Invited speakers:

Sigurd Lax, Graz, Austria

Antonio Lopez-Beltran, Cordoba, Spain

Rodolfo Montironi, Ancona, Italy

Gladell Paner, Chicago, USA

Fernando Schmitt, Porto, Portugal

Puay Hoon Tan, Singapore

Michael Wells, Leeds, UK

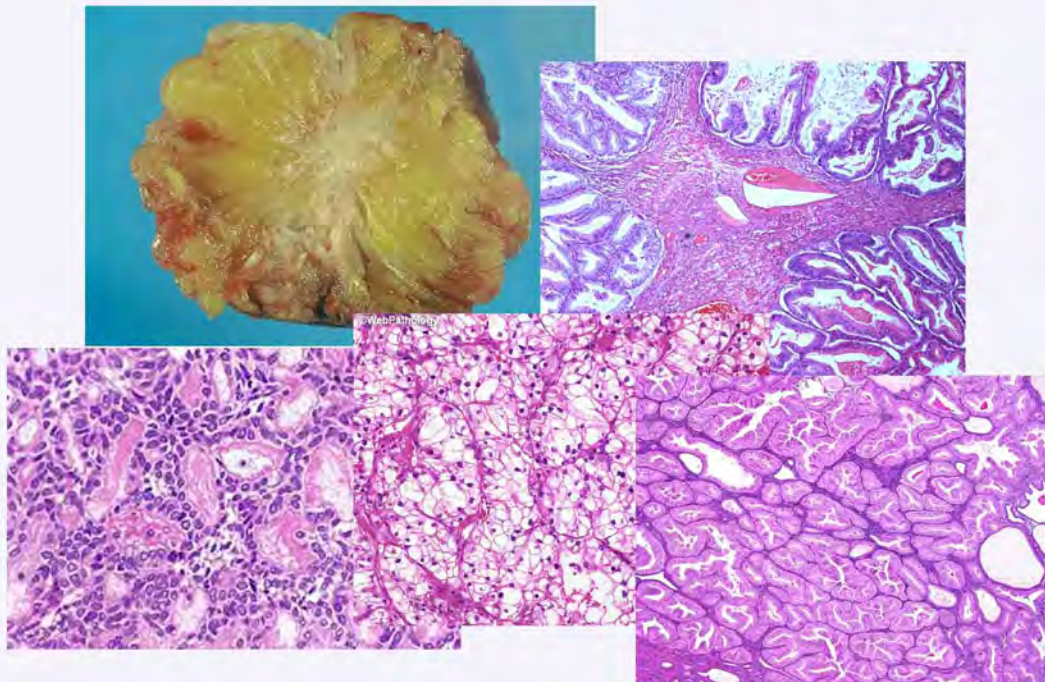

Registration Form

* Registration Fee: 50 Euros for Members of IAP Hellenic Division and Residents
80 Euros for non-Members of IAP Hellenic Division
20 Euros for participants from Balkan Peninsula countries
80 Euros for participants from other countries
100 Euros on-site registration for all
(includes all lectures, handouts & tea - coffee breaks)

Title	Last Name
Given Name	
Address	
Phone	Fax
E-mail	

To attend the event, pay the registration fee to Piraeus Bank, Account BAN: GR1201720760005076045344422 and send the complete form with the Bank receipt and send it to e-mail: hellenicdivisionofiap@gmail.com

* *Members of the Hellenic IAP Division must have paid their dues for the year 2018*

Early bird offer applies until March 20, 2018: Full board accommodation from April 22 to 25, 2018 (3 nights and 4 days) at VALIS Hotel: Single room 240 euros, double room 310 euros. Please, contact: Tel: +30-24280-97260-5, Fax: +30-24280-97200 and e-mail: reservations@valisresort.gr
Note: Due to a limit number of rooms, the offer will be based on "first come-first served"

* *Countries of Balkan Peninsula (former Yugoslavia, Romania, Bulgaria and Albania).*

Intensive Course on Urogenital and Breast Pathology

22 to 24 April 2018

Valis Hotel and Conference Center

Agria-Volos

Greece

Organized
by the Hellenic Division
International Academy of Pathology





Pelion Mount Intensive Courses in Pathology

Centaur Chiron - Asclepius Legacy

Urogenital and Breast Pathology



Gladell Paner

- Testicular and paratesticular tumors, WHO classification updates
- Kidney tumors, WHO classification updates
- Prognostic factors and reporting in renal cancer, 8th TNM updates
- Kidney tumors, slide seminar



Sigurd Lax

- Endometrial lesions, WHO Classification
- Endometrium slide seminar. Pitfalls in interpretation of curettings
- Uterus, mesenchymal tumors: what you want to know
- Cervix-vulva-vagina: The molecular spectrum of HPV lesions, DNA testing



Antonio Lopez-Beltran

- Urothelial tumors with inverted growth
- Clinically important variants of urothelial carcinoma
- Prognostic factors and reporting in bladder cancer, 8th TNM updates
- Urothelial tumors, slide seminar



Fernando Schmitt

- Breast FNA and core biopsy - Diagnostic accuracy and limitations
- Special subtypes of breast carcinoma
- Molecular pathology (Genomic profiling)
- Slide seminar of breast pathology and cytopathology



Rodolfo Montironi

- Prostate cancer, 2016 WHO Classification and Grading
- Prostate biopsy, reporting and pitfalls
- Radical prostatectomy and reporting, including 2018 TNM updates
- Prostate tumors, slide seminar



Puay Hoon Tan

- Breast tumors, WHO classification
- Triple negative breast cancers - an update
- Prognostic and predictive factors, and therapeutic applications
- Borderline lesions of the breast



Michael Wells

- Epithelial neoplasia of the ovary and fallopian tube
- Pathology of the endocervix
- Pathology of gestational trophoblastic disease
- Slide Seminar: Interesting cases



Intensive Course on Urogenital and Breast Pathology

VALIS Hotel - Agria, April 22-24, 2018

Draft Program

Sunday, April 22, 2018	10:30-14:30	Transportation from the airport		
	13:00-14:00	Light meal		
	14:00-15:30	Registrations		
	15:50-16:00	Opening-Welcome address		
	16:00-16:30	BREAST TUMORS	Tan Puay Hoon	WHO Classification
	16:30-17:00	BREAST TUMORS	Tan Puay Hoon	Triple negative breast cancers - an update
	17:00-17:30	BREAST TUMORS	Tan Puay Hoon	Borderline lesions of the breast
	17:30-18:00	BREAST TUMORS	Tan Puay Hoon	Prognostic and predictive factors, and therapeutic applications
	18:00-18:30	Coffee break		
	18:30-19:00	BREAST PATHOLOGY	Fernando Schmitt	FNA and core biopsy - Diagnostic accuracy and limitations
	19:00-19:30	BREAST BIOPSY	Fernando Schmitt	Special subtypes of breast carcinoma
	19:30-20:00	MOLECULAR BREAST	Fernando Schmitt	Molecular pathology (Genomic profiling)
	20:30-21:00	BREAST SLIDE SEMINAR	Fernando Schmitt	Slide seminar of breast pathology and cytopathology
	21:00-22:00	Dinner		
Monday, April 23, 2018	7:00-8:30	Breakfast		
	8:30-9:00	ENDOMETRIAL LESIONS	Sigurd Lax	WHO Classification
	8:30-9:00	ENDOMETRIUM SLIDE SEMINAR	Sigurd Lax	Pitfalls in interpretation of curettings
	9:30-10:00	UTERUS	Sigurd Lax	Mesenchymal tumors: what you want to know
	10:00-10:30	CERVIX -VAGINA-VULVA	Sigurd Lax	The molecular spectrum of HPV lesions-DNA testing
	10:30-11:00	Coffee break		
	10:30-11:00	OVARIAN-PAROVARIAN LESIONS	Michel Wells	Epithelial neoplasia of the ovary and fallopian tube
	11:00-11:30	ENDOCERVIX	Michel Wells	Pathology of the endocervix
	11:30-12:00	TROPHOBLASTIC LESIONS	Michel Wells	Pathology of gestational trophoblastic disease
	12:00-12:30	SLIDE SEMINAR	Michel Wells	Interesting cases
	13:00-14:00	Lunch		
15:00-15:30	PROSTATE CANCER	Rodolfo Montironi	2016 WHO Classification and Grading	

15:30-16:00	PROSTATE biopsy	Rodolfo Montironi	Reporting and pitfalls
16:00-16:30	RADICAL PROSTATECTOMY	Rodolfo Montironi	Reporting, including 2018 TNM update (8th edition, AJCC)
16:30-17:00	PROSTATE TUMOURS	Rodolfo Montironi	SLIDE SEMINAR
17:00-17:30	Coffee break		
17:30-18:00	BLADDER TUMORS	Antonio Lopez-Beltran	Urothelial Tumors with Inverted Growth
18:00-18:30	BLADDER CANCER	Antonio Lopez-Beltran	Clinically Important Variants of Urothelial Carcinoma
18:30-19:00	BLADDER CANCER	Antonio Lopez-Beltran	Prognostic Factors and Reporting in Bladder Cancer (including 8th TNM update)
19:00-19:30	UROTHELIAL TUMORS	Antonio Lopez-Beltran	SLIDE SEMINAR
19:30-21:00	music event		
21:00-22:00	Dinner		

Tuesday, April 24, 2018

7:00-8:30	Breakfast		
8:30-9:00	TESTICULAR AND PARATESTICULAR	Gladell Paner	2016 WHO Classification Updates
9:00-9:30	KIDNEY TUMORS	Gladell Paner	2016 WHO Classification Updates
9:30-10:00	NEPHRECTOMY	Gladell Paner	Prognostic Factors and Reporting in Renal Cancer (including 8th TNM updates)
10:00-10:30	KIDNEY TUMORS	Gladell Paner	SLIDE SEMINAR
10:30-11:00	Free time		
11:00-17:00	Excursion-Lunch		
11:00-17:00	Free presentations		
17:30-18:00	Free presentations		
18:00-18:30	Free presentations		
18:30-19:00	Free presentations		
19:00-19:30	Free presentations		
19:30-20:30	closing remarks		
20:30-21:00	Free time		
21:00-22:00	Dinner		

Wednesday, April 25, 2018

7:00-8:00	Breakfast		
4:00-11:00	Transportation to the airport		
12:00	Latest Check-out		

Valis

all season all classic ★ ★ ★ ★ ★

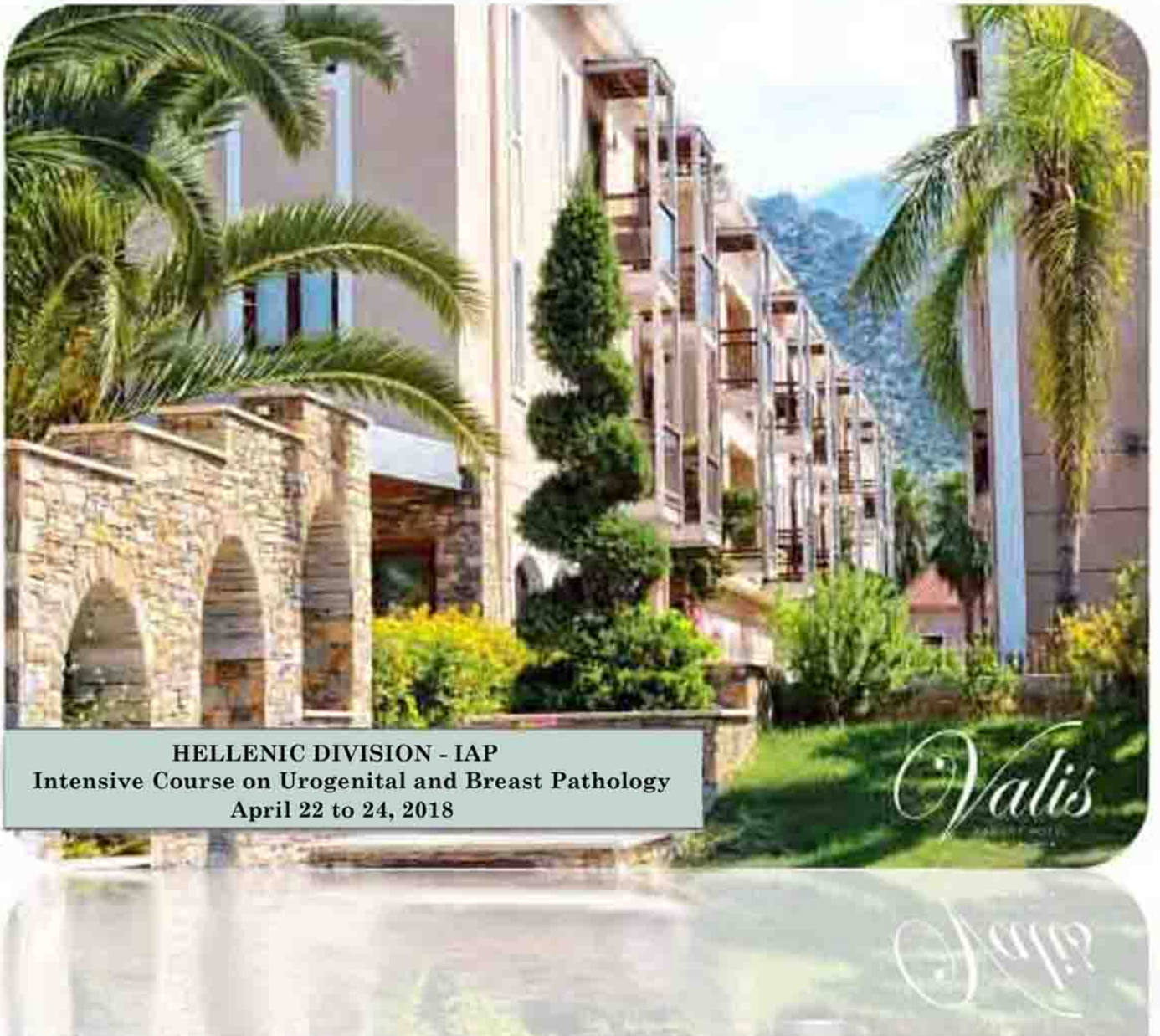

HELLENIC DIVISION - IAP
Intensive Course on Urogenital and Breast Pathology
April 22 to 24, 2018

Valis Hotel & Conference Center
P.C. 37300 Agria Volos Greece
Tel: +30-24280-97260 - 5
Fax: +30-24280-97200
reservations@valishotel.gr
website: www.valisresort.gr